

APPLICATION CHECKLIST

Photocopy of all educational certificates

Class X | Class XII | UG Mark sheets & certificate
PG Mark sheets & certificate

Detailed CV

Valid scores of standardised tests

CAT, CMAT, GATE, GMAT, GRE, NET JRF, NMAT
XAT or pass an entrance test

Statement of Purpose

(Maximum 1000 - 1500 words, Font 12, single
space) covering the following:

- » Reason for wanting to pursue a PhD
- » Why IFMR GSB, Krea University
- » Your area of interest
- » Any possible research ideas/topics you wish to pursue
- » Your expectations from the PhD Program

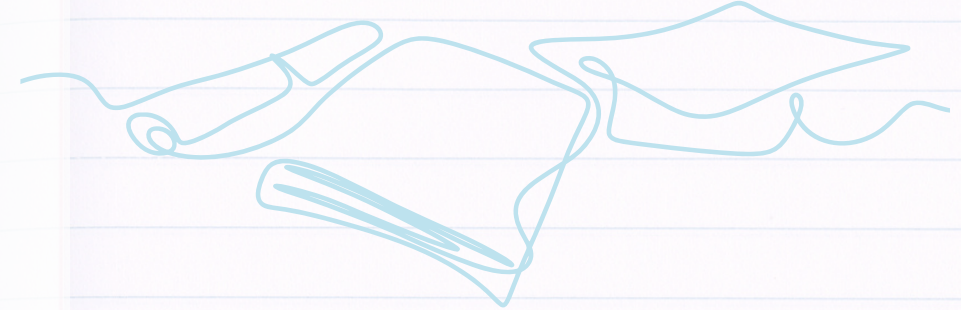

Work Experience letter from the employer
required for Part-time PhD Applications

Two recommendation letters to be mailed
directly by the recommenders to
gsb.phdadmissions@krea.edu.in

Writing Samples, such as publications or
working papers or project report - Optional

**Any other additional
relevant documents**

